Pamir **WNPA-09**

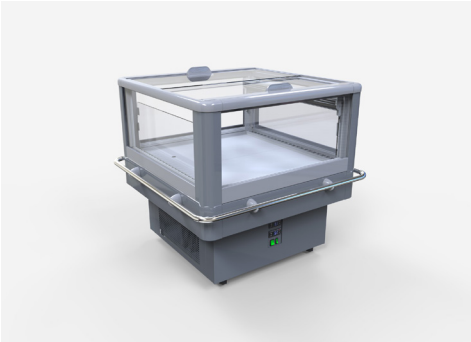

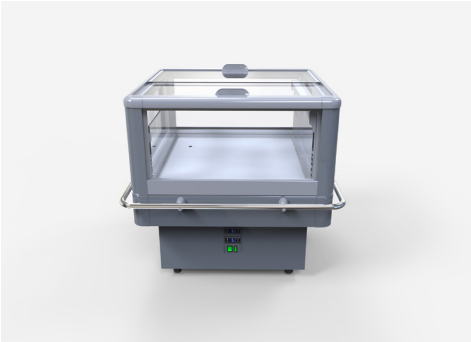

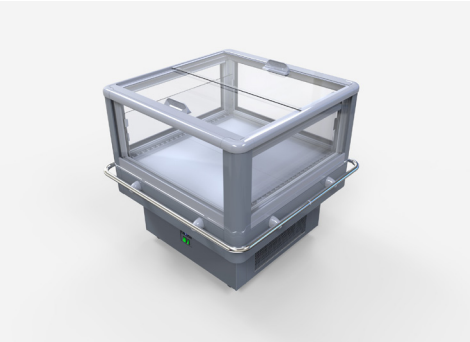

Cross sections:

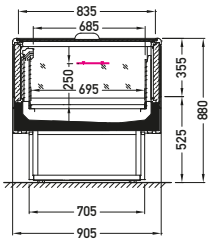

WNPA-09 CSS-E

CSS – cover | single, straight | sliding (sideways)
...-E – ECO version

Modules:

0905

Temperature class:

3L1

Refrigerant:

R290

Standard features:

- working temperature: from -25°C to -21°C
- **hot gas defrosting**
- automatic evaporation of condensate
- electronic controller with temperature indicator
- energy saving fans
- exposition: zinc-plated steel, powder painted in white (RAL 9003)
- thermopane glass
- base colour: black (RAL 9005)
- bumper (optionally)
- sidewalls integrated
- lighting optionally – LED-it

JBG-2 Sp. z o.o. reserves the right to change the standards of devices or to withdraw products without prior notice.